

LAKE SIDE

Gledswood Hills

1 Houghton Road, Gledswood Hills



\$1,653,000

Embraced by a picturesque environment of lush greens and fairways, the sophisticated architecture of SHAWOOD's designer homes perfectly complements the natural surrounds, providing an idyllic setting for your forever home. Across two luxurious floors, generous open-plan spaces and striking architectural features define this unique family home. The grand design of this sophisticated four-bedroom, two-bathroom SHAWOOD residence includes multiple living areas for entertaining and family comfort and includes a spacious alfresco.

Find out more

T | 1800 113 943 E | info@lakesidegledswoodhills.com.au W | lakesidegledswoodhills.com.au

House Type SW06AC

4  2  2 

House Size | 335m²

Land Size | 482m²

Ground Floor

- 1 Entry
- 2 Lounge 5.6 x 3.2
- 3 Living 6.2 x 3.8
- 4 Dining 5.3 x 3.1
- 5 Kitchen 5.3 x 2.6
- 6 Butler's Pantry 2.9 x 2.3
- 7 Alfresco 3.0 x 7.2
- 8 Laundry 2.0 x 2.6
- 9 Powder room 1.4 x 1.7
- 10 Garage 5.6 x 5.6

Upper Floor

- 11 Family 6.2 x 3.5
- 12 Principal suite 4.7 x 4.0
- 13 Ensuite 3.6 x 1.8
- 14 Balcony 2.8 x 3.0
- 15 Bedroom 2 3.5 x 3.0
- 16 Bedroom 3 3.5 x 3.0
- 17 Bedroom 4 3.0 x 3.4
- 18 Main bath 2.5 x 2.9

Site Plan

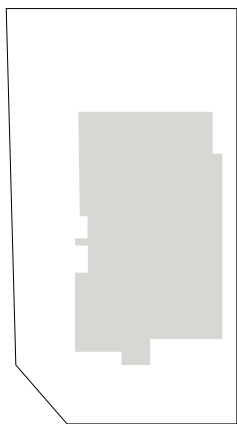

Houghton Road

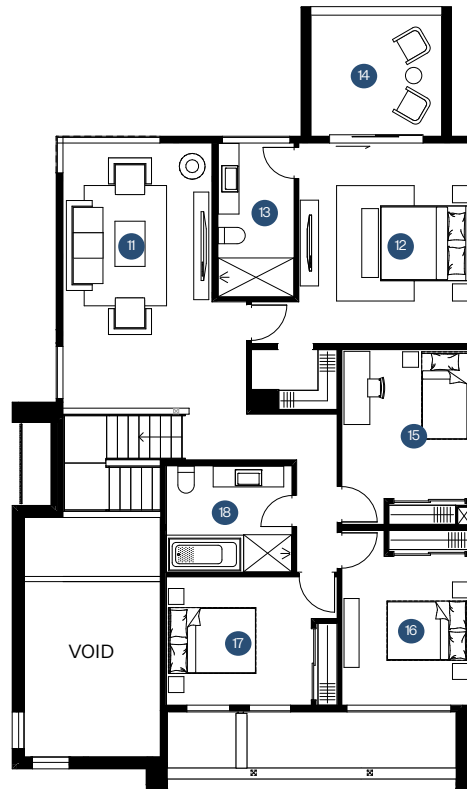

Upper Floor

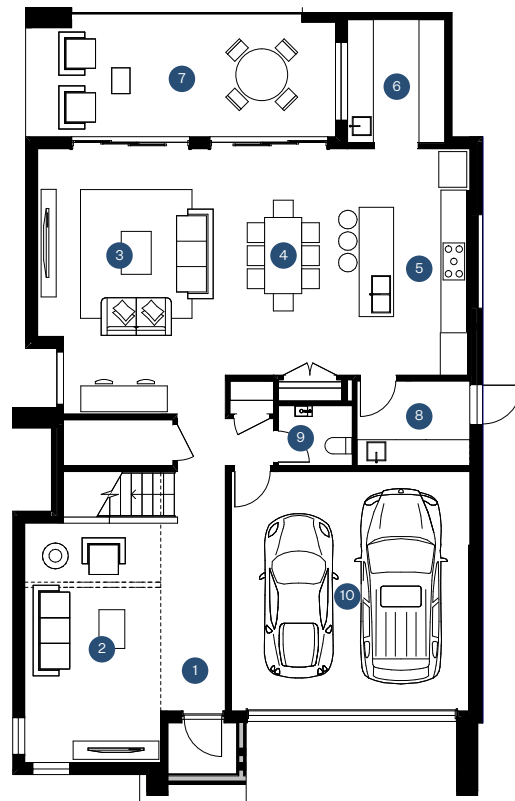

Ground Floor